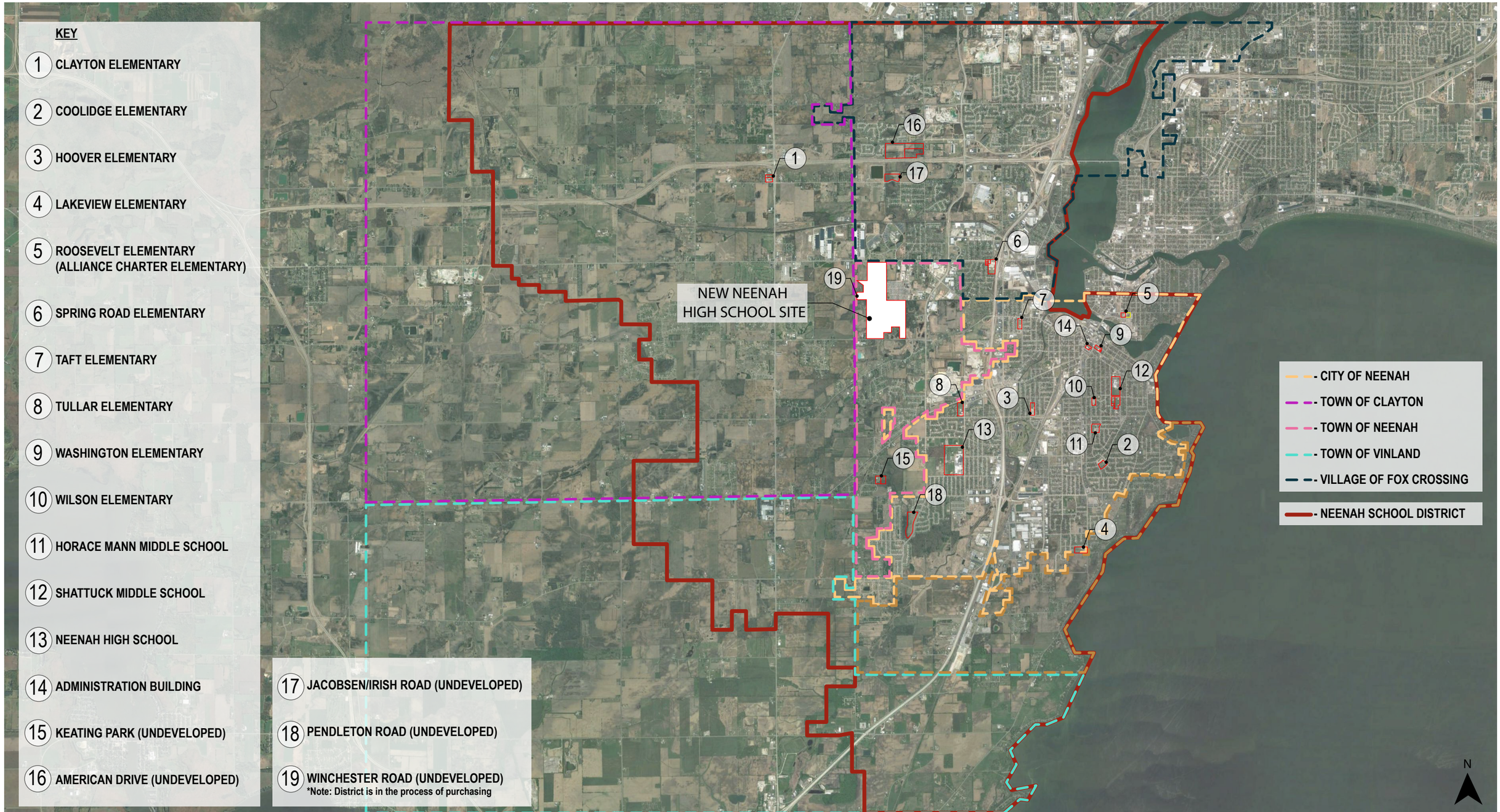

bray architects

Project #: 3314

DISTRICT & MUNICIPAL BOUNDARIES

Scale: Not to Scale

Neenah Joint School District

Neenah, WI

January 20, 2020

© 2018 Bray Associates Architects, Inc.